

ENTERPRISE RESOURCE PLANNING DOCUMENT (ERP)

ACADEMIC MANAGEMENT

Sanctum ERP

<https://mesasmabicollege.edu.in/login>

Sanctum ERP is the Academics Management Application software developed by The Niche Eco Solutions and introduced in the institution during the year 2021-2022. Sanctum ERP is an upgraded version of AB another in house application which was used for academic management since 2014-2020. The Sanctum ERP contains the following submodules.

Basic Settings:

1. Dashboard
2. Non-Teaching Staff
3. Teaching Staff
4. Log Book
5. Programme
6. Research Centre
7. Department List
8. Cell
9. General
10. Event List
11. Student List
12. Scholarship List
13. Student Programme List
14. FAPI List
15. Faculty Duties
16. Publication
17. MoU, Project, Grant Fellowship

Basic and Sub Settings

1. Dashboard

2. Non-Teaching Staff

3. Teaching Staff

- Former Faculty List
- Faculty List
- Add List
- HoD List

4. Log Book

5. Programme

6. Research Centre

- Research List
- Add Research Centre
- Research Guide List
- Add Research Guide
- Research Fellow List

7. Department List

8. Cell

- Cell Event List
- Add Cell Event
- Add Cell Report
- Cell Report List

9. General

10. Event List

- Monthly Report Generation

11. Student List

- Conduct Certificate
- Download TC
- TC List
- TC Report
- Add Scholarship
- Scholarship Title

12. Scholarship List

13. Student Programme List

14. FAPI List

- Add FAPI List

15. Faculty Duties

- Participation in academic
- Academic Body List
- Question Paper Setting
- Question Paper Setting List
- Participation in Design & Development
- Curriculum Development List

16. Publication

17. MoU, Project, Grant Fellowship

- Add MoU
- MoU List

Other Features

- College calendar- The events and academic calendar including exams of the HEI may be mapped into the built-in calendar.
- User creation- to create users including teaching and non teaching staff and their profiles
- Admission-To upload details of students admitted to various programmes, details of parents, matriculation details etc. Provision to create various batches and enroll students into the batches. Convenient options to group multiple batches together. Student enrolment can be operated from batch in charge level also.
- Report generation: Monthly Report generation with department wise.Cell /Event Report generation with event/cell wise.Custom report generation with class-wise, programme wise student details as per user choice, student matrix reports for administrative purposes.
- Building- infrastructure details of building for classroom allocation.
- Time table: Time table configuration with master time table creation, set time table at department level modifications, teacher change request for hour change at faculty level, individual faculty time table view, special time table creation. Timetable for each batch may be configured to facilitate attendance marking.
- Fees Management: Provision to set various types of fees, define exemptions and discounts for specific groups of students. Options for cash/cheque payments and bank chalan are available. Online payment may be integrated additionally based on requirements.
- Attendance: Options to easily mark attendance or absence. Provisions for Medical and Duty leaves. Relevant views and reports for students and teachers. Day-wise and monthly attendance reports are available.
- Internal Assessment Scoring: Assessment methods likes Exams, Assignments, Projects, Seminars etc can be defined and marks for the same can be entered on a per student basis.
- A/B Form Generation: A form and B form required by the university can be generated easily. Provisions to view submitted reports with batch wise and program wise sorting.
- Reports: Other modular level reports, progress reports and consolidated reports required for internal and external use can be generated.Cell/event report,CC& TC Report,Scholarship ,Mark List

ADMINISTRATION

Admin dashboard

Department	Faculty Count
Botany	5
Economics	1
Malayalam	6
English	15
History	2
MassComm...	5
Mathematics	4
Psychology	6
Zoology	2
Digital/Inf...	4
Tourism	6
Commerce...	21

Teaching Faculty E-Administration

Faculty List

Show 10 entries

#	Name	Date Of Join	Email	DP	Action
92	Dr. Amitha P. Mari	20-10-2012	amitha.p@gmail.com		Change to Former Faculty
105	Dr. K.H. Amitha Bachan	13-03-2015	amithabmes@gmail.com		Change to Former Faculty

Showing 1 to 2 of 2 entries (filtered from 105 total entries)

[Download Excel](#)

Departments E- Management

Department List

#	Program	Department	Action
1	Ph.D English	Dr. Reena Mohamed PM	Change to Former Faculty
2	Ph.D Commerce	Raji P.B	Change to Former Faculty
3	Library	SALHA, P.I	Change to Former Faculty
4	Ph.D Botany	Dr. Girija T.P	Change to Former Faculty
5	Commerce and Management Studies	Dr. K.P. Sureshdhan	Change to Former Faculty
6	Commerce	Shiny C.N.	Change to Former Faculty
7	Tourism & Hospitality Management	Shafiga A.S	Change to Former Faculty
8	Logistics Management	Abdul Yufiz K.M	Change to Former Faculty
9	Digital Film Production		Change to Former Faculty
10	Fish Processing Technology	Dr. Sayana K. A.	Change to Former Faculty

Showing 1 to 10 of 29 entries

[Download Excel](#)

Non - Teaching Faculty E-Administration

Non Faculty List

Show 10 entries

#	Name	Date Of Join	Email	DP	Action
1	Jeseer CM	05-01-2020	jeseerkhancm@gmail.com		Change to Former Faculty

[Download Excel](#)

Research Centres E Management

Research List

Show 10 entries

#	Type	Name of Research Centre	Department	Action
1	Research Extension Centers	CETC Western Ghats Hornbill Foundation	Botany	Change to Former Faculty
2	Research Centers Aided	Research Department of Commerce	Commerce	Change to Former Faculty
3	Research Centers Aided	Research Department of English	English	Change to Former Faculty
4	Research Centers Aided	Research Department of Botany	Botany	Change to Former Faculty

Showing 1 to 4 of 4 entries

[Download Excel](#)

Cells and Clubs : E Management

Name	Email	Date Of Affiliation	Phone Number	Action
4. Film Club	filmclub.col@gmail.com	10-04-2022		[Edit] [Delete]
19. Tourism Club Asomabi	clubtourism.asomabi@gmail.com	18-08-2021	7025330335	[Edit] [Delete]
21. Biodiversity Club Asomabi	biodiversityclubmesasomabi@gmail.com	10-01-2023	9633264761	[Edit] [Delete]
34. Bhoomitra Sena & Nature Club Asomabi	natureclubasomabi@gmail.com	01-01-2020	9048627870	[Edit] [Delete]
39. Folklore club	malayalamfolkloreclub@gmail.com	03-11-2003	94384346345	[Edit] [Delete]
41. Mental Health Club Asomabi	mentalhealthclubmesasomabi@gmail.com	24-02-2022	9745260514	[Edit] [Delete]
43. Fine Arts Club Asomabi	asomabifinearts@gmail.com	11-09-2020	9074857872	[Edit] [Delete]
45. IEDC MED Club Asomabi	iedcmesac@gmail.com	12-12-2020	9847440933	[Edit] [Delete]

Programmes E Management

SL.NO	Program	Program Code	Date of Introduction	Program Credit	Action
49	Ph.D Botany	34	10-06-2022	44	[Edit] [Delete]
54	M. Sc. Botany				[Edit] [Delete]
72	B.Sc. Botany	xxxx		xxxx	[Edit] [Delete]

Faculty Academic Progress Index (FAPI) E Management

Title	From Date	To Date	Category	Indulgence Level
1. Government of India Ministry of Tribal Affairs FRA Division Meeting	16-03-2020	16-03-2020	programs	Participant
2. Educational Problems in Tribal Area-A Case Study workshop	20-04-2022	20-04-2022	Workshop	Participant
3. Biodiversity strategy and action plan for Athirappilly Grama panchayath	16-11-2021	16-11-2021	programs	Discussion
4. DoECC Sponsored National Seminar on Tropical Cyclones and Climatic Change	30-01-2020	30-01-2020	Seminar	Resource Person
5. Bio-Diversity Challenges and Threats: Current Scenario	21-12-2022	22-12-2022	Seminar	Participant
6. Annual Conference of Indian Association for Angiosperm Taxonomy and National Symposium	11-11-2022	13-11-2022	Symposium	Presenter
7. International Learners Summit 2022	15-12-2022	16-12-2022	Other	Participant

MoU / Grants/ Projects - E Management

Title	From Date	To Date	Category	Indulgence Level
1. MoU Research Extension Centre of Western Ghats Hornbill Foundation				
2. MoU Coastal Restoration				
3. Project Niche Profile based Ecorestoration and Community Based Management of Coastal Ecosystems Ensuring Sustainable Livelihood				
4. MoU Mangrove Restoration at Erivad				
5. MoU People's Biodiversity Register updation				
6. MoU Niche Profile Based Ecorestoration of Three Threatened Tree Species in the Low Elevation Habitats				
7. Fellowship Prakeri Research Fellowship				
8. MoU IUCN Status Assessment, Niche Modelling and Niche Profiling of Endemic Tree Species for Effective Species Recovery and Ecorestoration				
9. Fellowship Rufford Nature Conservation Grant UK				
10. MoU Develop a Perspective Strategic Plan for the Conservation, Monitoring and Ecorestoration of the Coastal Ecosystems and its Biodiversity in the Sh F.				

Faculty Duties - E Management

Faculty Name	Department	Name Of Academic Body	Typ
1. Dr. K.H. Amitha Bachan	Botany	Board of Studies - Environment Science Department	Univ
2. Dr. K.H. Amitha Bachan	Botany	Expert Committee on Preparation of First Panchayath Level Biodiversity Strategy and Action Plan of the State	Other
3. Dr. K.H. Amitha Bachan	Botany	Expert Committee on Ecorestoration and management of Disaster areas in Coastal Region	Other
4. Dr. K.H. Amitha Bachan	Botany	Tribal Expert Committee Meeting PVTG and Habitat Right	Duts

Faculty Login

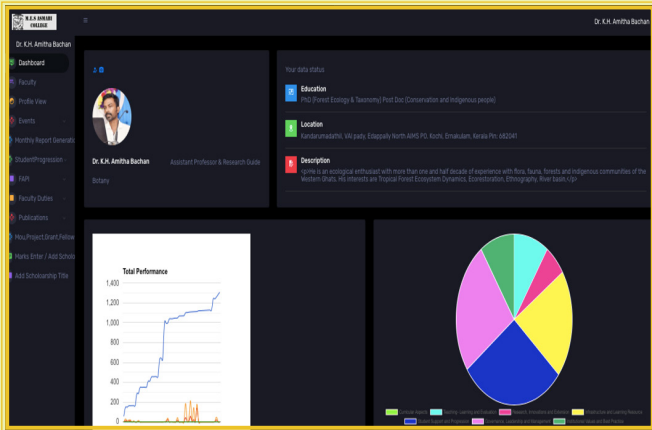

Admin login page

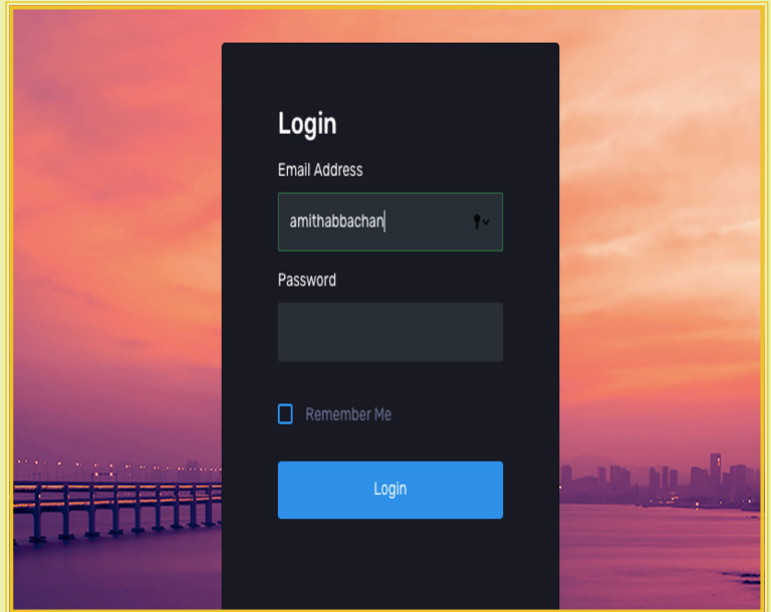

Research Centre Login

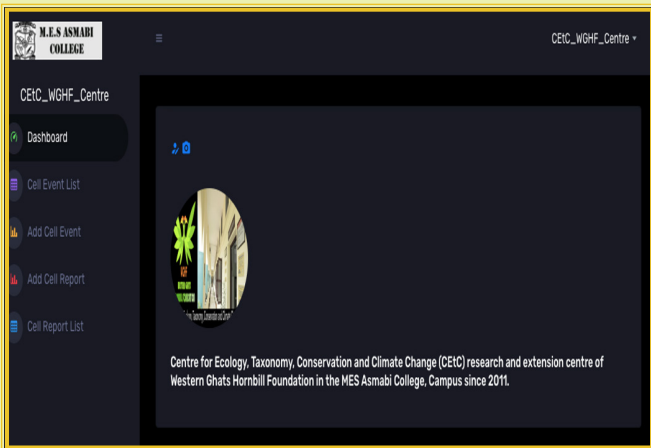

IQAC - Login

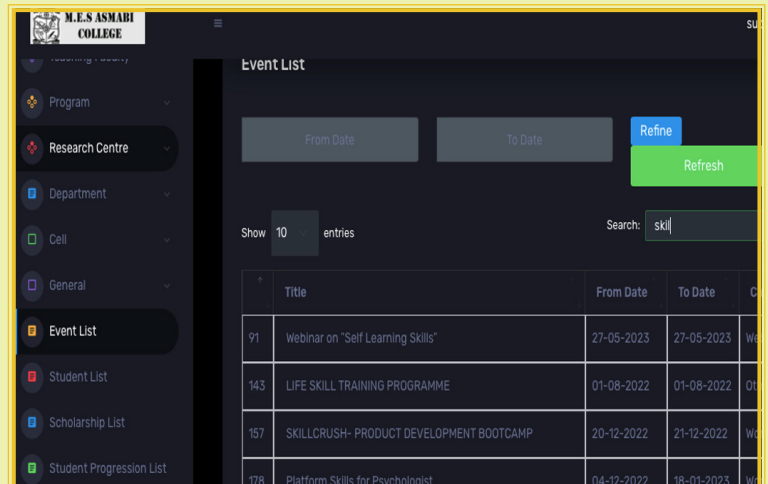

<https://mes.dkati.com/admin/master/prefix>

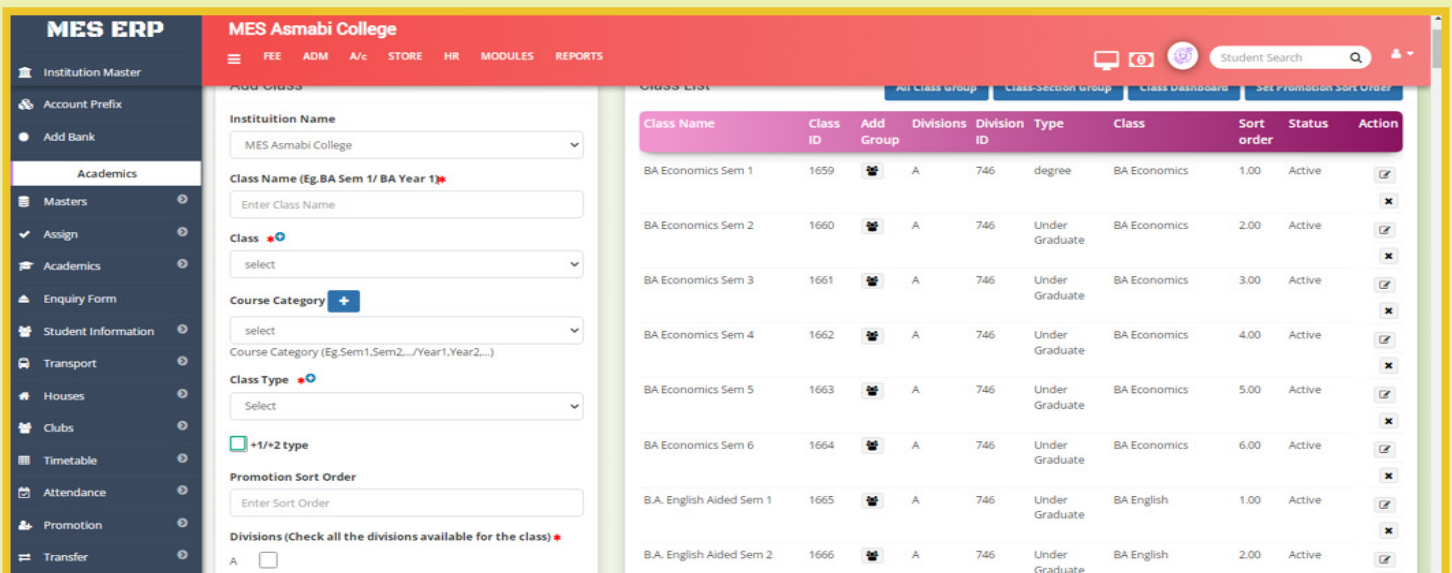

<https://mes.dkatia.com/admin/stuattendance/index>

Faculty research journal publication list

NAME	TITLE	URL	AUTHOR	DOCUMENT
JOURNAL	livelihood issues of fisherwomen in kerala-	Click Here to go to Journal Website:	Dr hasena VA	
JOURNAL	Balasarithya kritikaale prakrithy darsanam	Click Here to go to Journal Website:	Dr.Jaisy David	
JOURNAL(International Journal of Recent Technology and Engineering (IJRTE))	Disease Prognosis by Machine Learning Over Big Data from Healthcare Communities	Click Here to go to Journal Website:	NASIYA P M	
JOURNAL(ACS Applied Bio Materials)	New Magneto-Fluorescent Hybrid Polymer Nanogel for Theranostic Applications	Click Here to go to Journal Website:	Vineeth M. Vijayan, Ansar Ereath Beeran, Sachin J Shenoy, Jayabalan Muthu*, and Vinoy Thomas	
JOURNAL(ACS Biomaterials)	Self-Controlled Hyperthermia & MRI Contrast Enhancement via Iron Oxide Embedded Hydroxyapatite Superparamagnetic particles for Theranostic Application	Click Here to go to Journal Website:	Ansar Ereath Beeran, Francis Boniface Fernandez, and P. R. Harkrishna Varma	

<https://mes.dkatia.com/admin/school/dashboardReport>

<https://mes.dkatia.com/admin/stdtransfer/studentPromotion>

THINGS TO REMEMBER :

- Please Set Class Sort Order before Promotion.
- Please Set 10th & 12th as Final Classes.
- Please make sure that the order set for classes are in correct promotion order.
- Before promoting the students, verify that the "Promoted From" and "Promoted To" classes are correct.
- This Process will take little time, Do not refresh or close the page until the process completes.

Promote From 19: 2023-24

Promote to: [Dropdown]

Sl.No	Promoted From	Promoted To	Action
1	B.Com. Co-operation Sem 6	PASS OUT	No Students For Promotion.
2	BCA Sem 6	PASS OUT	No Students For Promotion.
3	B.Sc. Mathematics Sem 6	PASS OUT	No Students For Promotion.
4	BA Mass Communication Sem 6	PASS OUT	No Students For Promotion.
5	B.B.A Sem 6	PASS OUT	No Students For Promotion.
6	FISH PROCESSING AND TECHNOLOGY SEM 6	PASS OUT	No Students For Promotion.

[Promote](#)

HoD Login

Clubs Login

FINANCE AND ACCOUNTS

<https://mes.dkatiya.com/accounts/Dashboard>

SPARK

MS EXCEL

CENTRALIZED ACCOUNTING PORTAL

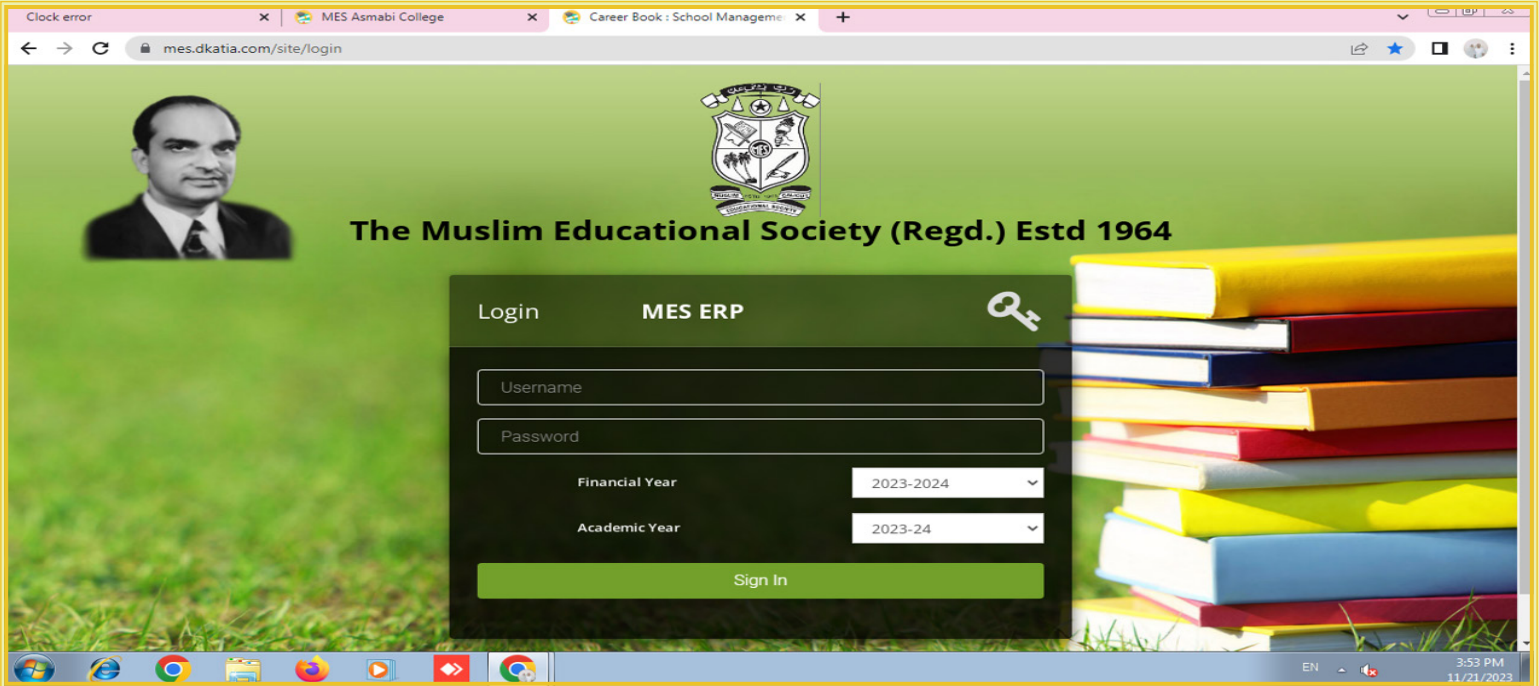

PAYMENT GATEWAY

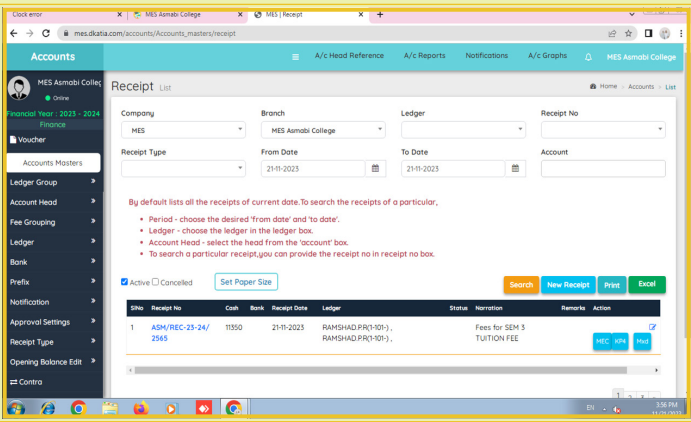

DASH BOARD

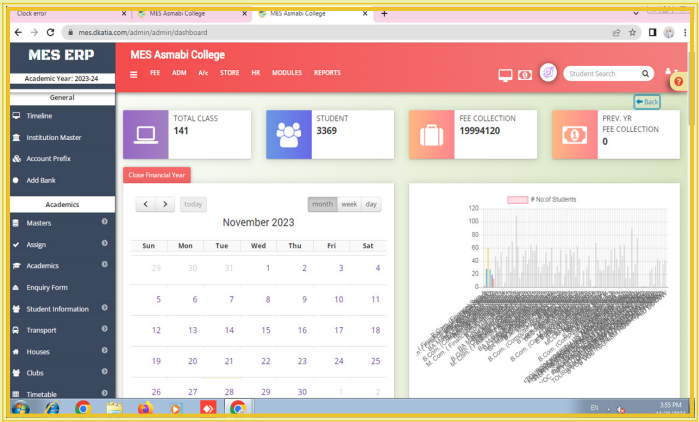

https://mes.dkatiya.com/accounts/Accounts_report/ledger_report/67171

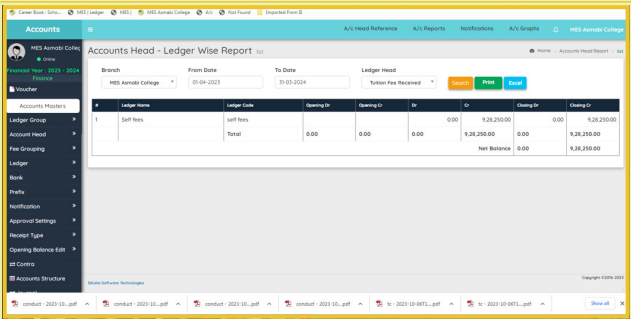

https://mes.dkatiya.com/accounts/General_masters/Bank

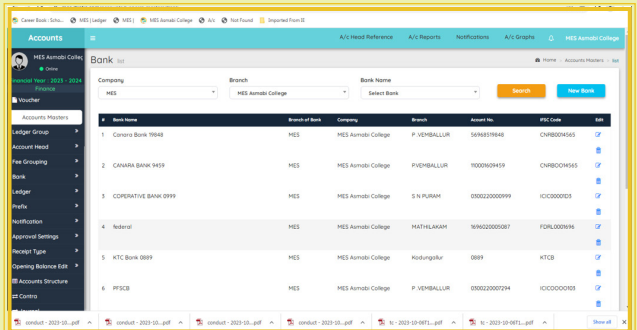

https://mes.dkatia.com/hrms/#payroll/getPayroll

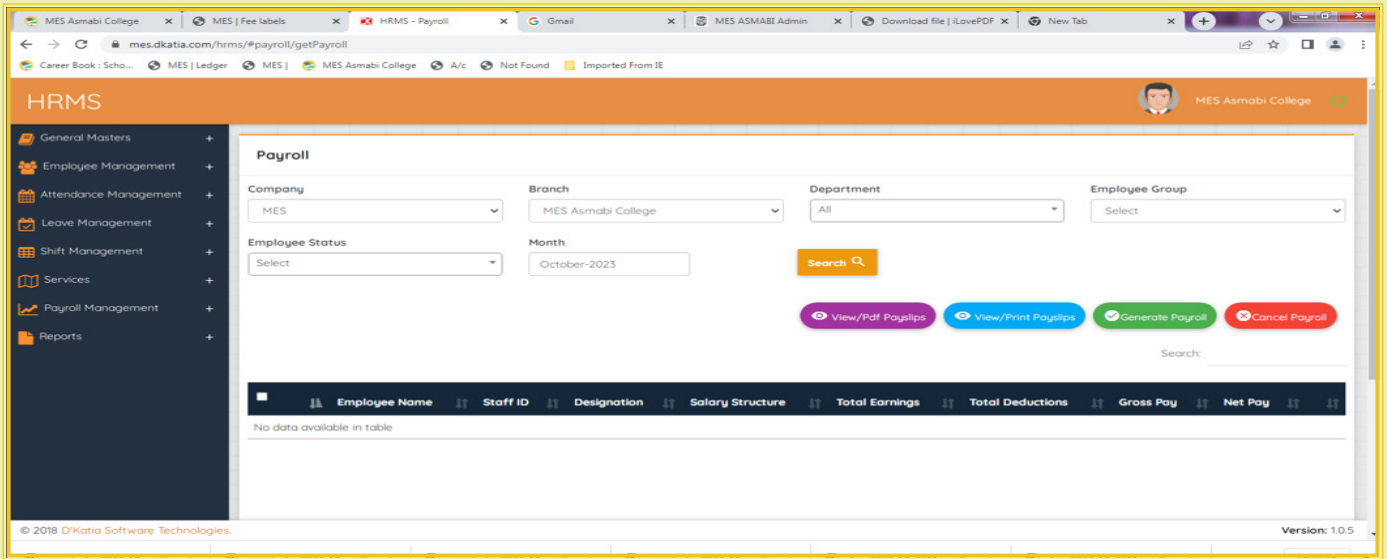

PAYMENT GATEWAY

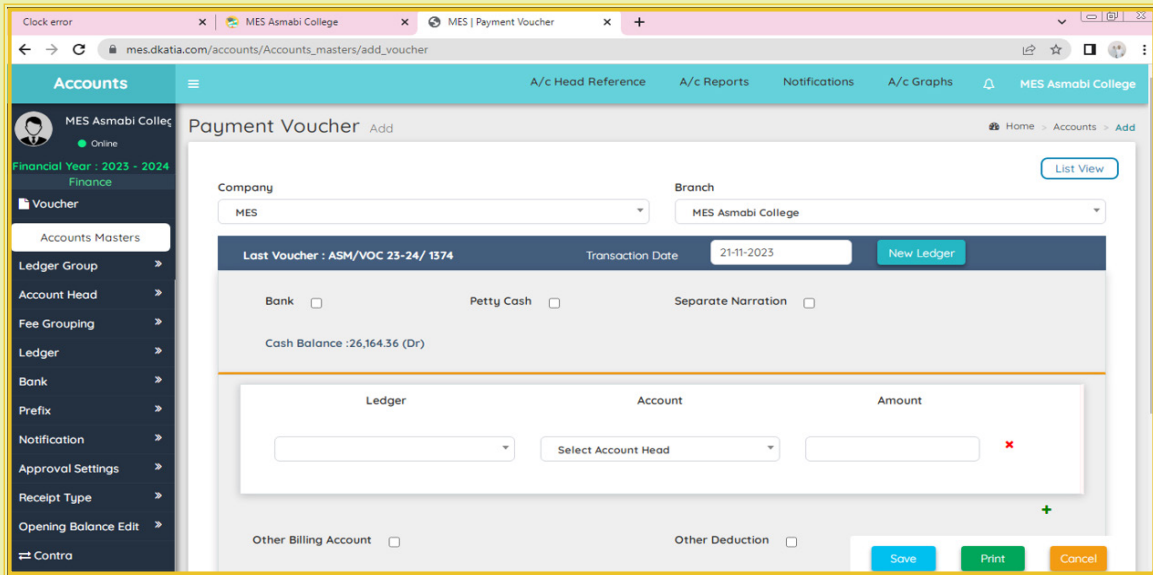

TALLY ERP 9.1

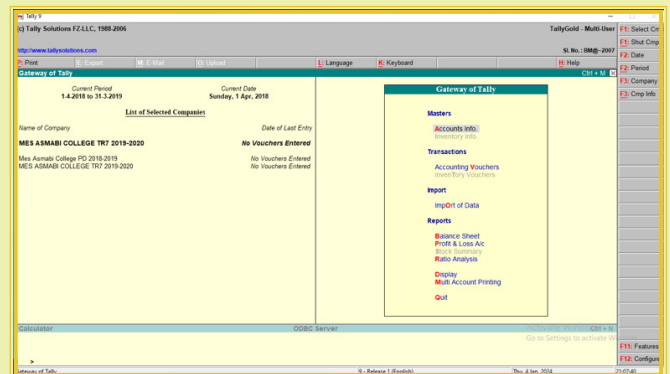
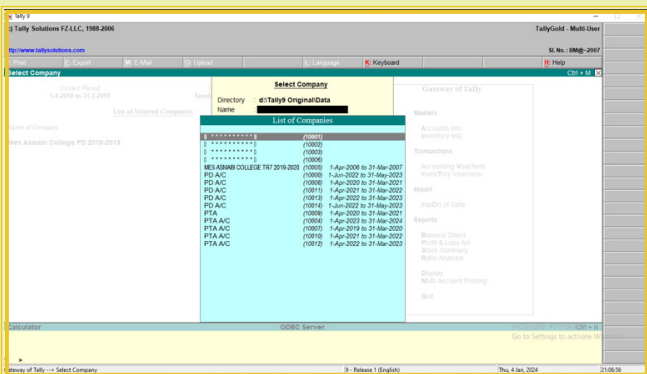

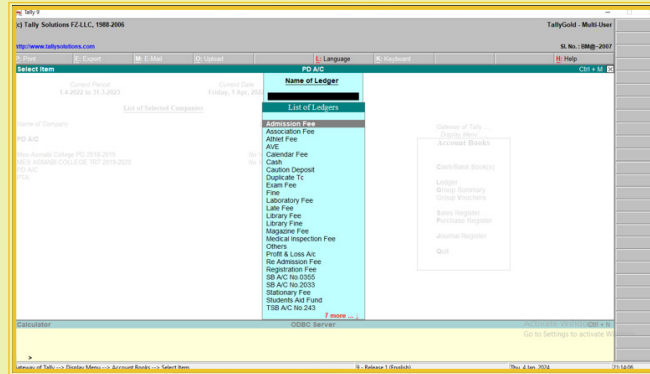
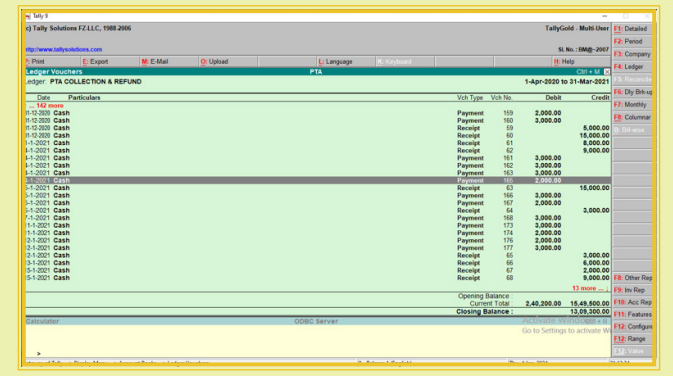
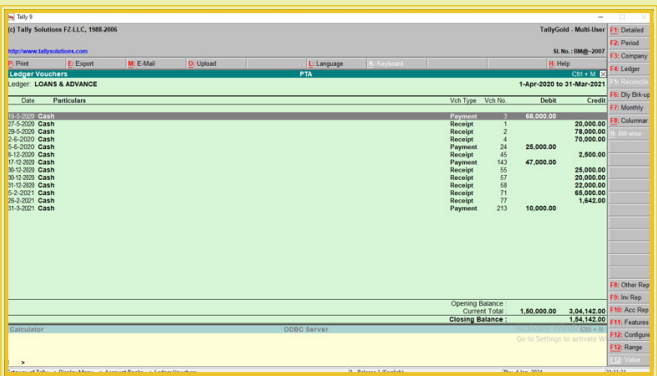
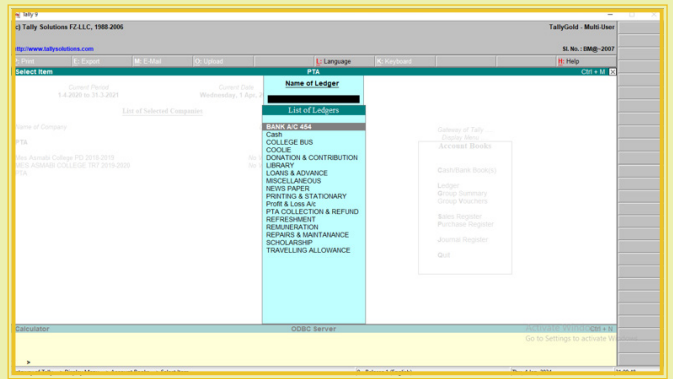
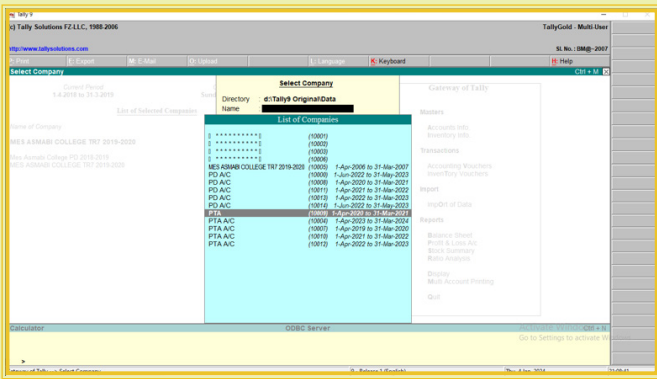

STUDENT SUPPORT

Student Admission - E Management

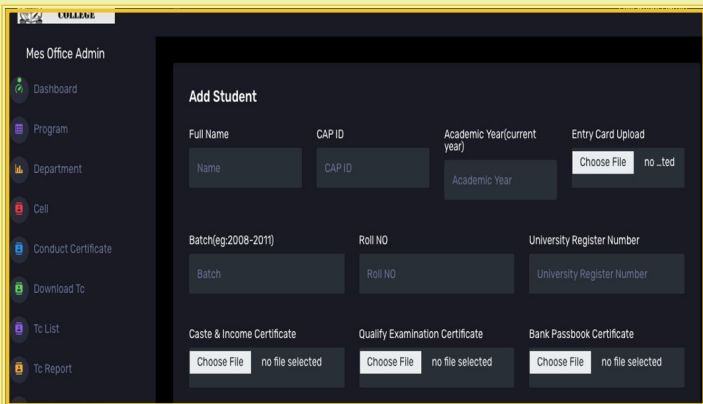

Student List

Conduct Certificate : E Management

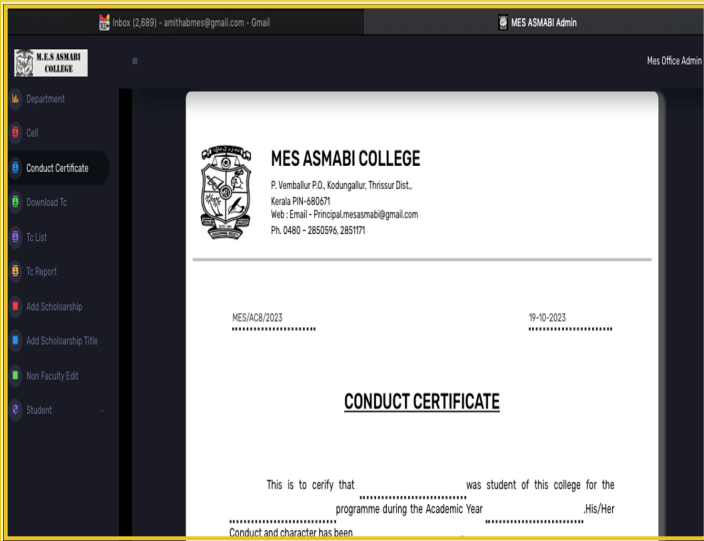

TC Generation - E Management

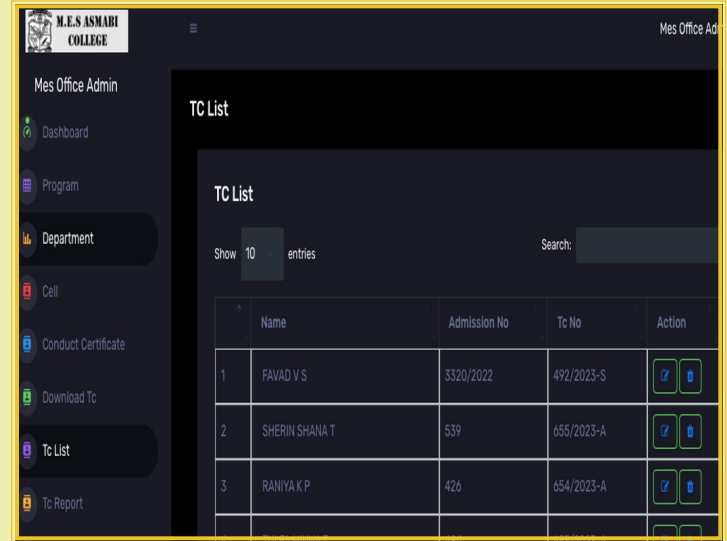

<https://mes.dkatia.com/student/clubgrouping>

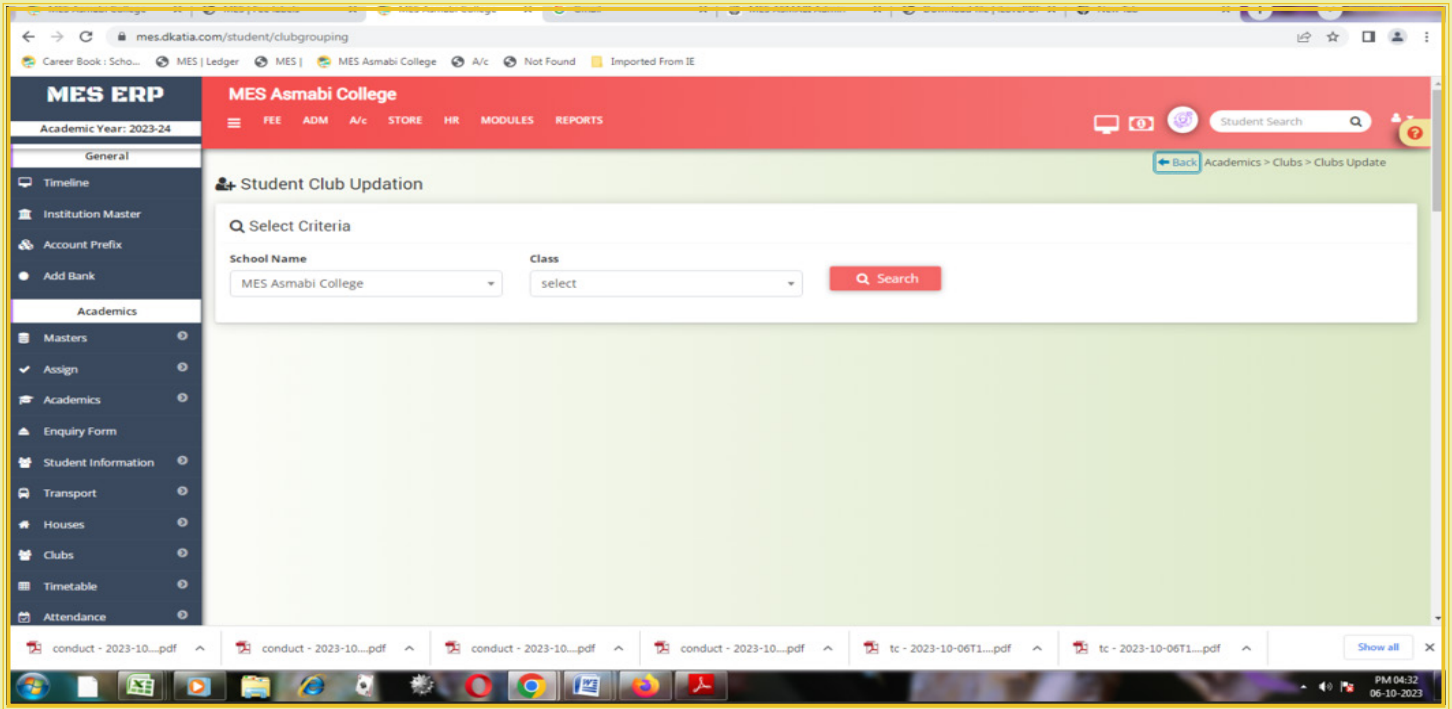

https://mes.dkatia.com/student/api_kut

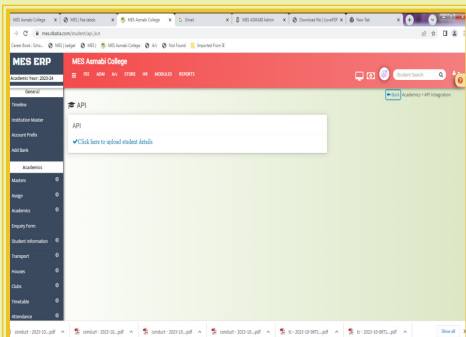

Student Scholarship

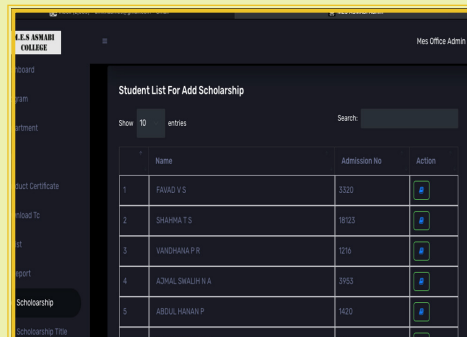

<https://mes.dkatia.com/admin/stuattendance/index>

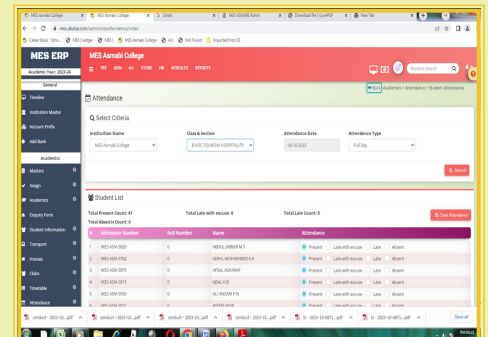

<https://mes.dkatia.com/admin/stdtransfer/studentPromotion>

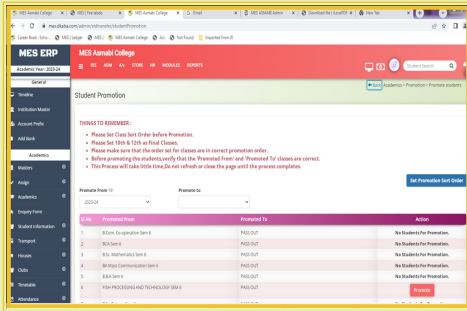

<https://mes.dkatia.com/student/AssignClass>

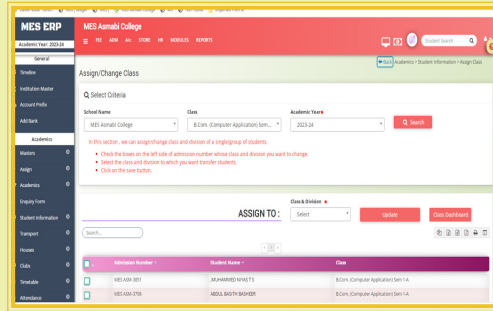

Add New Course

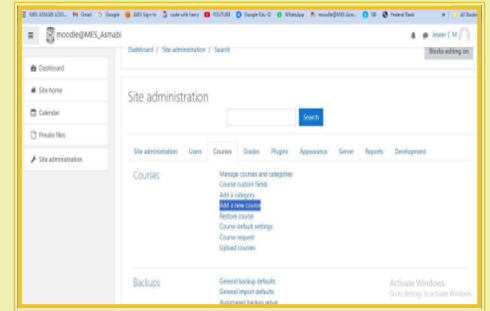

MOODLE

Moodle login page

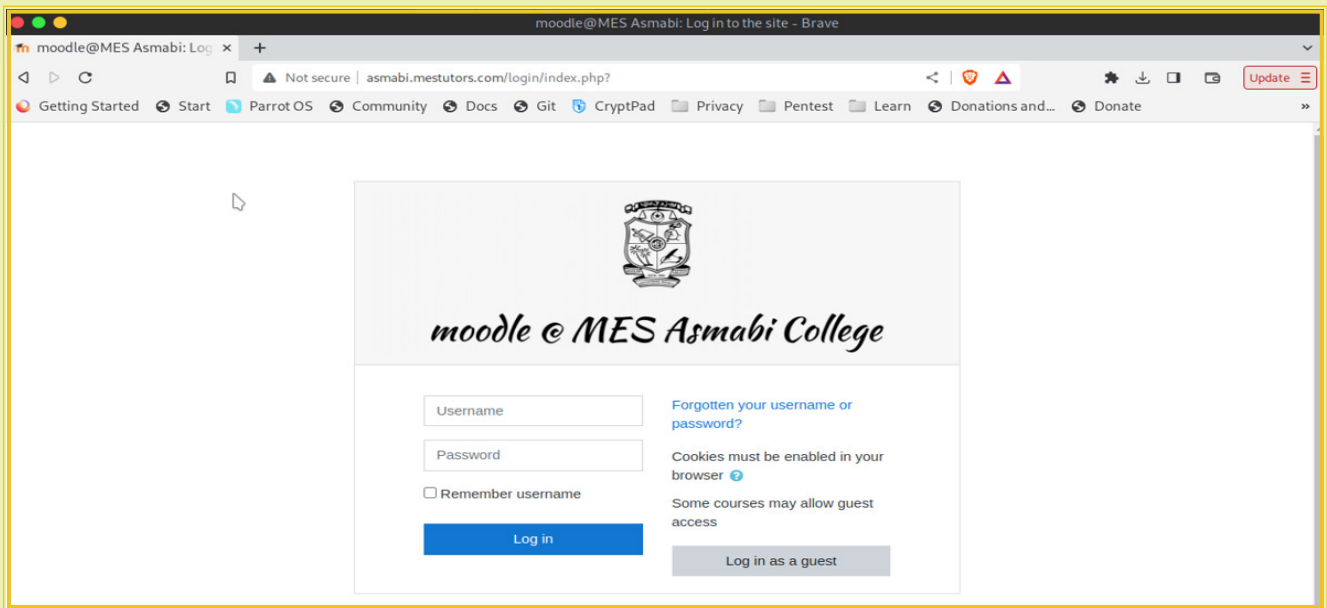

Add Students

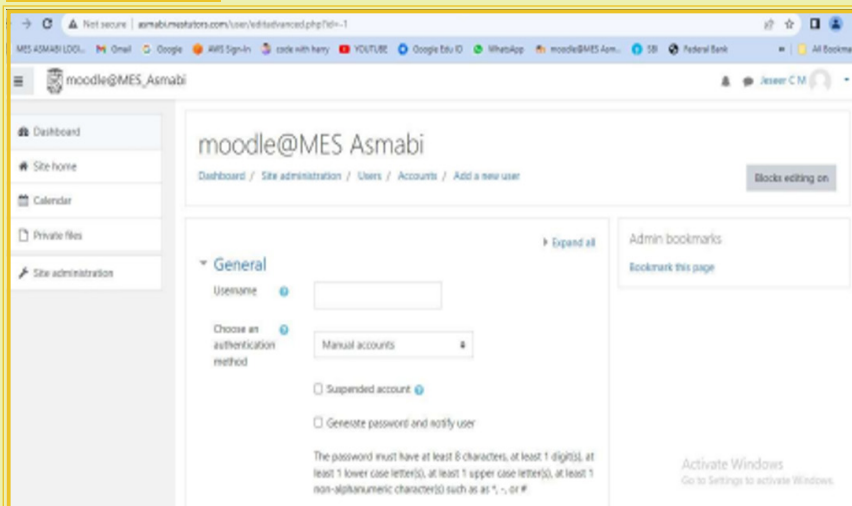

Moodle Home Page

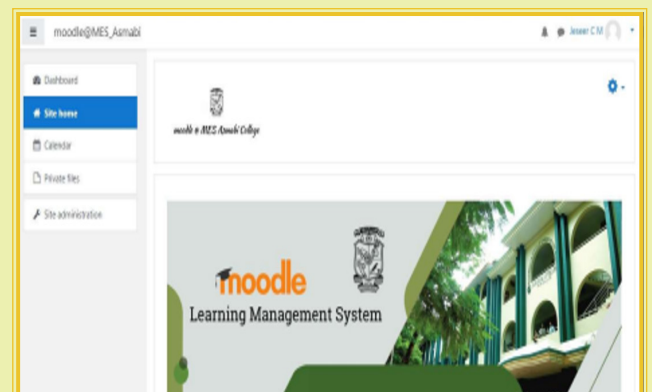

KOHA home page

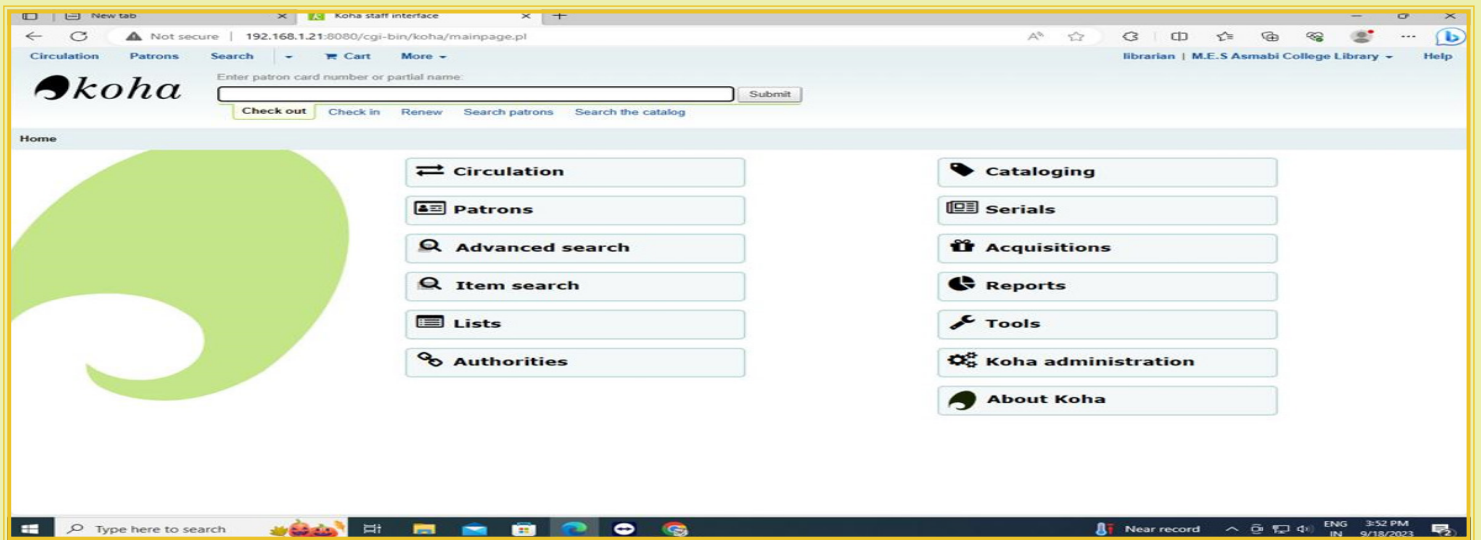

D Space

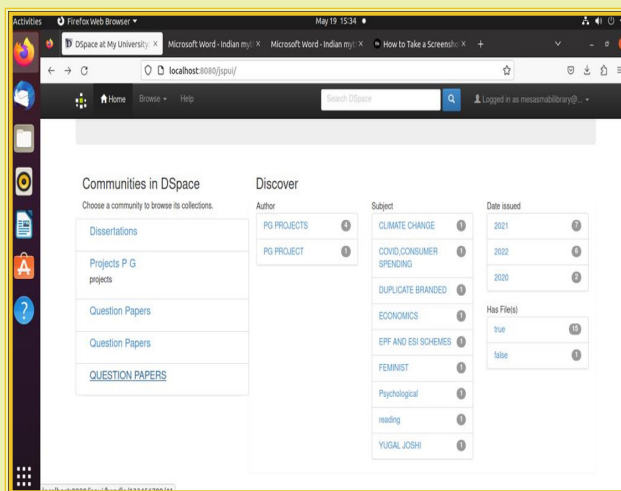

N-LIST dashboard

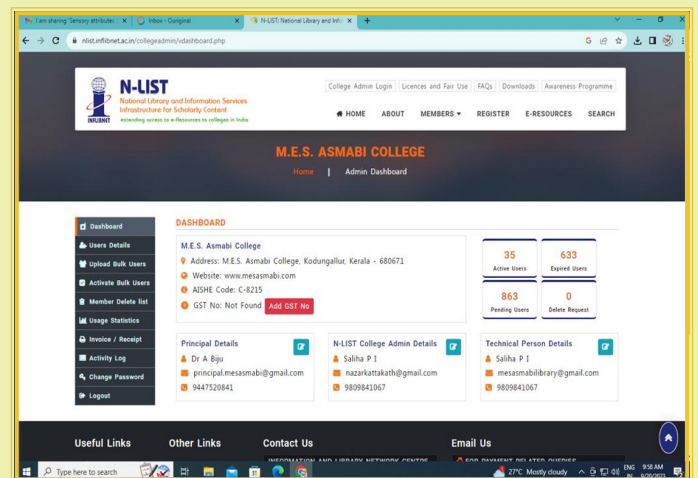

Gate entry and exit log page

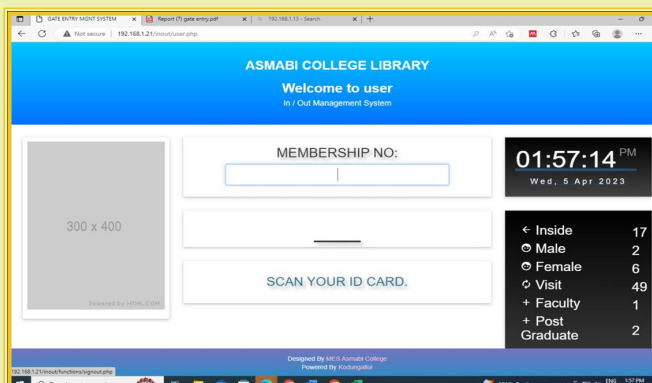

Library website

URKUND

Name	Similarity	Submission ID	Date Uploaded
ARTICLE_RESHMI.pdf MES Asmabi	0%	D165842523	05/04/2023
RESHMI_ARTICLE.pdf MES Asmabi	2%	D163515606	04/10/2023
PDF.pdf MES Asmabi	5%	D162745467	03/31/2023
PDF.pdf MES Asmabi	7%	D162745147	03/31/2023
Paper pdf.pdf MES Asmabi	7%	D162735621	03/31/2023
Paper pdf.pdf MES Asmabi	7%	D162734103	03/31/2023
sudheesh - final article edited.pdf MES Asmabi	6%	D157613636	02/02/2023
full paper.pdf MES Asmabi	18%	D156396616	01/20/2023
1647074012275_auden.pdf MES Asmabi	3%	D155343477	01/10/2023
Refresher Paper(1).pdf MES Asmabi	0%	D155342982	01/10/2023
Final FFSRS.pdf MES Asmabi	40%	D155071006	01/07/2023

On the right side, there is a 'Settings' dropdown menu with options for 'Current workspace' (University of Calicut, Kerala) and 'Logout'. Below it, the email 'plagiarismchecker.mesasmabi.unical@analysis.urkund.com' and 'University of Calicut, Kerala' are visible.

Internship

- Mangala Sealfood
- KM Fisheries
- Western Ghats
- DP World
- Malayalam University
- Port Trust
- MES Marampally 1
- MES Marampally 2
- Field Visit Chinara

Media lab

- HINDI - Lecture by Dr. M. Ranjith
- MASS COMMUNICATION
- CHEMISTRY
- ENGLISH - Lecture by Dr. Muralikrishnan T.R.

CHECKER X

Sl. No.	Club Name
2671	M.E.S ADVANCED INSTITUTE OF MANAGEMENT AND TECHNOLOGY
2672	MES ASMABI COLLEGE
2673	MES College of Engineering and Technology Kunnukara
2674	MES COLLEGE OF ENGINEERING, THRIKKANAPURAM
2675	MES Institute of Technology & Management
2676	MES NIGHT COLLEGE OF ARTS AND COMMERCE
2677	MES RAJARAM SHINDE & TECHNOLOGYSHINDE INSTITUTE OF ENGINEERINGPEDHAMBE
2678	M.E.T ENGINEERING COLLEGE
2679	METHODIST COLLEGE OF ENGINEERING AND TECHNOLOGY
2680	MET'S Institute of Technology Polytechnic/B.Tech

At the bottom, there is a pagination control showing 'Previous', '1', '266', '267', '268', '269', '270', '461', and 'Next'.

EXAMINATION

Examination and Internal/External Marks

Programs List

Search:

Program	Action
Botany	Student List Tutor Assign Assign Paper To Faculty Semester Assign Mark Sheet
Botany	Student List Tutor Assign Assign Paper To Faculty Semester Assign Mark Sheet
Botany	Student List Tutor Assign Assign Paper To Faculty Semester Assign Mark Sheet
Botany and Landscaping	Student List Tutor Assign Assign Paper To Faculty Semester Assign Mark Sheet
Mathematics and Mapping	Student List Tutor Assign Assign Paper To Faculty Semester Assign Mark Sheet
Social Property Rights	Student List Tutor Assign Assign Paper To Faculty Semester Assign Mark Sheet

Marks Entry and E Management

Mark Sheet

Batch: 2019-2022 Semester: Semester 3 Course: B.Sc. Botany

[Refine](#) [Refresh](#)

Internal Marks E-Entry and Management

Student Progression

Internal Marks Main

Program	Batch	Student Name	Semester
M. Sc. Botany	2022-2024	AKSHAYA K K	Semester 1
M. Sc. Botany	2022-2024	AKSHAYA K K	Semester 1
M. Sc. Botany	2022-2024	AKSHAYA K K	Semester 1

M. Sc. Botany 2022-2024 AKSHAYA K K [Select Semester](#)

Marksheet

Mark Sheet

Batch: Select Semester: Select Course: B.Sc. Botany

[Refine](#) [Refresh](#)

Student Name	Mark
ATHULYA P S	Passed
ADITHYA M S	Passed
BISMINA JABBAR	Passed
HASNA A A	Passed
HASNA E M	Passed
JIBITHRA K B	Passed

Student Progression

Student Progression

Category	StudentName	Action
1 HigherEducation	DEVIKA MANILKUMAR	
2 Placement	DEVIKA MANILKUMAR	
3 Placement	SREEDEVI CHANDRAN	
4 Placement	ROHINI THOTTIYIL	
5 Placement	SREESHMA C V	
6 HigherEducation	ADITHYA ANAND	
7 HigherEducation	ISHRATH SABAH C	
8 HigherEducation	RAHEEMA FEBIN HASSAN E	
9 HigherEducation	UDHYOGMOL S U	
10 HigherEducation	ALIYA N K	

Showing 1 to 10 of 139 entries [Previous](#) [1](#) [2](#) [3](#) [4](#) [5](#) [14](#) [Next](#)

[Download Excel](#)

University examination portal dashboard

The dashboard displays the following information:

- 102** Active Registrations
- 102** Approved Teachers
- 0** Approval Pending Teachers

M.E.S. ASMABI COLLEGE, P.VEMBALLUR, KODUNGALLUR, THRISSUR
 Email: exam@uoc.ac.in, Mobile: 9448194005

BASIC INSTITUTION DETAILS

Name and Address of the College	M.E.S. ASMABI COLLEGE, P.VEMBALLUR, KODUNGALLUR, THRISSUR (P.VEMBALLUR,KODUNGALLUR/P.VEMBALLURPO).
Man's/Woman's Hostel	None
Year of Establishment	1995
College Category	Aided College
College Type	Arts and Science College
College E-mail	exam@uoc.ac.in

PROGRAMME AFFILIATION DETAILS

Programme - Affiliation - Batch	Complementary	Sectional Strength
BACHELOR OF BUSINESS ADMINISTRATION/ Batch	None	50
BACHELOR OF COMPUTER APPLICATION SELF FINANCING/ None	None	36
B.A. ECONOMICS/ None	None	50
B.A. ENGLISH LANGUAGE AND LITERATURE/ None	None	50
B.A. JOURNALISM AND MASS COMMUNICATION/ None	None	24

Timetable

Time Table for Forthcoming Examinations

- Notification regarding the rescheduling of postponed examinations i.e. Second Semester U.G. Regular Supplementary / Improvement Examinations April 2023 (CBCES & CUICBS) including special examinations, Second Semester B.Voc.Regular /Supplementary / Improvement Examinations April 2023 & Supplementary Improvement Examination April 2023 (16 Sep 2023)
- Time table for the fourth Semester MBA Supplementary Examination January 2019/2013 Scheme - 2018 Admissions / Supplementary (2013 Scheme - 2014 Admissions) Examination July 2019 for the candidates of School of Distance Education - including Overseas and Outside Kerala Centres (SDE candidates) (20 Sep 2023)
- Time table for the Third Semester MBA Supplementary Examination July 2019/2013 Scheme - 2014 & 2015 Admissions for the candidates of School of Distance Education - including Overseas and Outside Kerala Centres (SDE candidates) (20 Sep 2023)
- TIME TABLE NOTIFICATION- CUCCS-U.G. First Semester One Time Regular /Supplementary Examinations - September 2021 for B.A./B.Sc./B.Com/BBA/BMAC/ B.A. AFSA-U/Ldama for the chance exhausted candidates registered through the School of Distance Education (2011, 2012 & 2013 admissions) (16 Sep 2023)
- TIME TABLE NOTIFICATION- CUCCS-U.G. First Semester One Time Regular /Supplementary Examinations- September 2021 for B.A./B.Sc./B.Com/BBA/BMAC/ B.A. AFSA-U/Ldama for the chance exhausted candidates registered through the School of Distance Education (2011, 2012 & 2013 admissions) (16 Sep 2023)
- Second Semester M.A. Arabic (CBCSS-PG) April 2023 examination- North Zone. (11 Sep 2023)

Question paper

പ്രവേശനിച്ചതിന് ശേഷം സ്വയം സജ്ജമാക്കാനായി പരീക്ഷാ കേന്ദ്രങ്ങൾ, അയക്കൽ, അയക്കൽ സെന്ററുകൾക്ക് അയക്കൽ കർമ്മങ്ങൾ നടത്തേണ്ടതാണ്. പരീക്ഷാ കേന്ദ്രങ്ങൾക്ക് അയക്കൽ കർമ്മങ്ങൾ നടത്തേണ്ടതാണ്. പരീക്ഷാ കേന്ദ്രങ്ങൾക്ക് അയക്കൽ കർമ്മങ്ങൾ നടത്തേണ്ടതാണ്. പരീക്ഷാ കേന്ദ്രങ്ങൾക്ക് അയക്കൽ കർമ്മങ്ങൾ നടത്തേണ്ടതാണ്.

QP MODULE PASSWORD

Password: _____

Please accept the Declaration (tick the checkbox)

I, the Principal /Chief Superintendent of M.E.S.ASMABI COLLEGE, P.VEMBALLUR, KODUNGALLUR, THRISSUR, hereby declare that I will maintain the secrecy and confidentiality of the examinations conducted at my college and the Question Papers transmitted to the online and that any breach or attempted breach of the confidentiality and security of the examinations, that comes to my notice will be reported to the University immediately.

2) I fully understand and accept that, I shall be held responsible and liable to be subjected to disciplinary action for any unlawful transmission of the Question Papers to any unauthorized person.

INSTRUCTIONS TO COLLEGES

1. Login to College Portal (using the login credentials of Principal)
2. Click Qp Module (left bar Menu in the Dashboard), enter the QP Module Password
3. Qp Module password will be sent to your newly created Exam uoc email ID
4. You can see the list of Question Papers assigned to your College for the current Day

Hall ticket

HALLTICKET

Sl. No.	Purpose Code	Title	Date
1	UR212	Second Semester /CUICBS/ U.G. Supplementary Examination April 2022 (2016 to 2018 Admissions)	16.11.2022
2	UR222	Second Semester /Integrated PG Examination /CBCSS/ 4/2022 (2022 admission)	20.08.2022
3	EX222	Second Semester /CBCES/ Regular Examination 04/2022 (2022 admission)	23.08.2022
4	EX212	Second Semester /B.Voc /CBCSS/ Examination 04/2022 (2021 admission)	01.09.2022
5	UR222	Second Semester /CUICBS/ Supplementary Examination 04/2022 (2011 & 2013 Admissions)	23.09.2022

Internal mark uploading

INTERNAL

No Active Internal Link

Registration
 Hallticket
 Abs statement
 Internal
 Consolidated result
 Audit / extra credit
 Attendance
 Grace mark eligibility entry
 Grace mark eligibility entry delete/print

© Copyright 2018 CUCC-University of Calicut. All Rights Reserved